

Plat Book PP, Page 135A

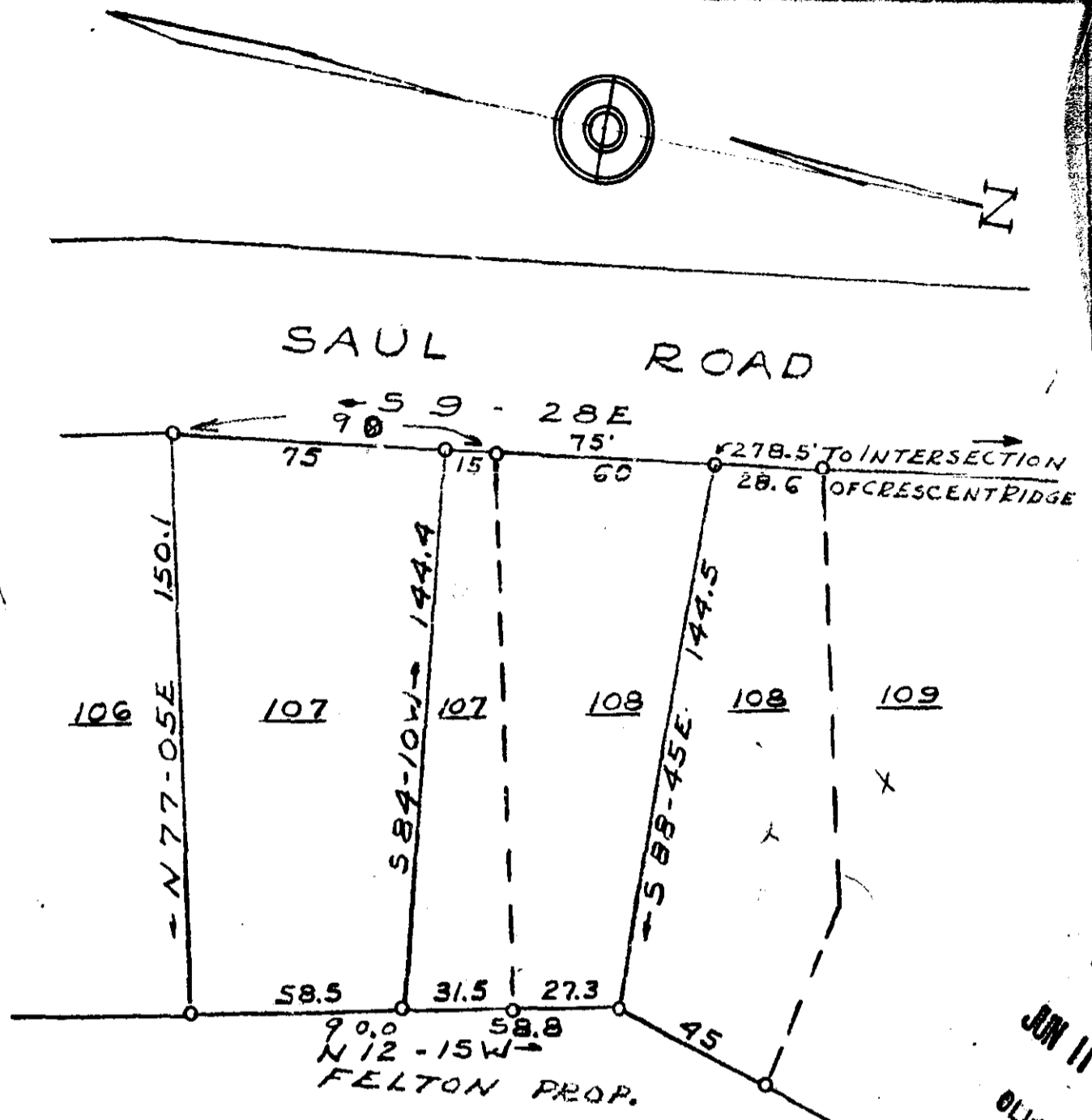

A RE-SUBDIVISION
LOT 107 & PART OF LOT 108
W. C. STEWART SUB-DIVISION
GREENVILLE COUNTY, S.C.
SCALE: 1" = 50 2 APRIL 1958
WOODWARD ENGINEERING CO.

JUN 11
 OLLIE FARR
 R. M.C.

JUN 11 1958
 13913

I CERTIFY THAT THIS IS AN ACCURATE
 MAP OF AN ACTUAL SURVEY MADE
 APRIL 2, 1958

Madison N. Woodward
R.E. S.C. 490

o INDICATES IRON PIN
 --- INDICATES ORIGINAL LOT LINE

REF. PLAT BOOK " PAGE "

PP-135

13913 Filed This 11 day of June 1958
 and Recorded in Vol. P.P. Page 135 at

John T. Sawyers
 Registrar Moore Conveyance Greenville County, S. C.